

Haemorrhagic shock due to spontaneous splenic haemorrhage complicating antiplatelet therapy: endovascular management

Garge S. Shaileshkumar^a, Keshava N. Shyamkumar^a, Ahmed Munawwar^a, Purushothaman Vijayan^b, Perakath Benjamin^b

^aDepartment of Radiology and ^bDepartment of Surgery, Christian Medical College, Vellore, Tamil Nadu, India

Correspondence to Garge S. Shaileshkumar, MD, DNB Radiology, FVIR Intervention Radiology, Department of Radiology, Christian Medical College Hospital, Ida Scuder Road, 632004 Vellore, Tamil Nadu, India
Tel: +91 9944588549; fax: 0416 - 2232035
E-mail: drshaileshgarge@gmail.com

Received 19 July 2015

Accepted 22 July 2015

The Egyptian Society of Internal Medicine
2015, 27:154–156

Spontaneous splenic haemorrhage and rupture is a rare but life-threatening condition requiring urgent diagnosis and treatment. Splenic haemorrhage and rupture precipitated by thrombolytic or anticoagulant therapy has been reported frequently in the literature, but only two cases due to ticlopidine and one case due to salicylate have been reported. We report the case of a 54-year-old man with haemorrhagic shock due to spontaneous splenic haemorrhage and rupture following dual antiplatelet (aspirin and clopidogrel) therapy. He was successfully treated with selective angioembolization of the bleeding branch of the splenic artery.

Keywords:

antiplatelet therapy, endovascular management, haemorrhagic shock, spontaneous splenic haemorrhage

Egypt J Intern Med 27:154–156

© 2015 The Egyptian Society of Internal Medicine
1110-7782

Introduction

Spontaneous splenic haemorrhage and rupture (SSHR) is a rare entity usually associated with infectious, haematologic, neoplastic or connective tissue diseases. In these cases, the spleen is usually enlarged, and rupture is attributed to splenic involvement by the primary disease [1]. Spontaneous splenic rupture (SSR) during thrombolytic or anticoagulant treatment has also been reported frequently [2], but only two cases due to ticlopidine [3] and one case due to salicylate [4] have been reported. The latter was treated by means of splenectomy. Although traumatic rupture is easily recognized, the diagnosis of SSSH remains challenging. The nature of therapy remains controversial: most authors recommend splenectomy to avoid the possibility of sudden death and the risks associated with blood transfusion, whereas others support conservative treatment considering the immunological importance of this organ [5]. We report this rare association of SSHR due to antiplatelet agents and its successful treatment with selective angioembolization.

Case history

A 54-year-old man was admitted to the Emergency Department because of sudden onset of severe left hypochondrial pain of 1-day duration. He denied history of any gastrointestinal or urological symptoms. There was no history of recent trauma. His past medical history involved coronary angioplasty for triple vessel disease 14 days ago. He was on dual antiplatelet agents [Tab. Ecosprin (acetylsalicylic acid) 150 mg once daily and Tab. Plavix (clopidogrel) 75 mg twice daily]. He

was known to have diabetes and hypertension and was on treatment with metformin (500 mg) twice a day and metoprolol (25 mg) once a day. There was a history of substantial alcohol consumption (175 ml/day) and smoking (10 cigarettes per day) for the last 25 years. There was a history of blunt abdominal trauma treated conservatively 5 years ago.

On examination, his pulse rate was 110/min and blood pressure was 110/80 mmHg. Abdominal examination revealed tenderness and guarding in the left hypochondrium. Investigations revealed normal counts and bleeding parameters. An urgent ultrasonography of the abdomen revealed haemoperitoneum with a large intrasplenic heterogeneous area (7.3 × 3.4 cm), with a subcapsular haematoma and perisplenic collection compressing the spleen. There was flow noted in the splenic artery (Figs. 1 and 2).

He was shifted to the high dependency unit and was managed with analgesics, intravenous fluids and strict bed rest. A computed tomography (CT) scan of the abdomen was arranged, but during this he became haemodynamically unstable, with a blood pressure of 90/60 mmHg and a pulse rate of 110/min. His haemoglobin dropped to 10 g% (more than 33% fall). He underwent 1 U of blood transfusion to keep his haemoglobin above 10 mg/dl in view of his cardiac

This is an open access article distributed under the terms of the Creative Commons Attribution-NonCommercial-ShareAlike 3.0 License, which allows others to remix, tweak, and build upon the work non-commercially, as long as the author is credited and the new creations are licensed under the identical terms.

comorbidities. Once resuscitated, an emergency CT scan was carried out, which confirmed active extravasation of contrast from one of the intrasplenic arterial branch.

Options available at this stage were emergency surgery and angiographic embolization. In view of the recent myocardial infarct, it was decided to embolize the bleed. After obtaining informed consent from the patient, Digital Subtraction Angiography through the right transfemoral route using 4-Fr sheath and 4-Fr cobra glide catheter (Fig. 3a and b) showed active bleeding from the posterior division of the splenic artery, which was selectively catheterized using a microcatheter (Progreat, Somerset, NJ, USA). The bleeder was successfully embolized using gel foam particles, preserving the rest of the splenic vasculature. Recovery was uneventful and haemoglobin levels remained normal. Follow-up ultrasonography after 5

days showed regression of haematoma (7.3×2.4 cm) (Fig. 4). On telephonic follow-up after a month, the patient was asymptomatic and was doing well.

Discussion

SSR in the absence of trauma is exceedingly rare and is usually associated with an underlying pathological condition, mostly neoplastic [6]. Anticoagulants and thrombolytic agents have been cited as potential causes of SSR in the literature. To our knowledge, SSR has been reported in only two cases due to ticlopidine [3] and in one case due to salicylate (aspirin) [4], treated with splenectomy.

In the presented case, splenic haematoma and rupture might have been prompted by the double antiplatelet effect of ecosprin and clopidogrel that the patient was recently started on after coronary stenting. These drugs have antiplatelet effects and act by inhibiting the production of thromboxane A2 in platelets, producing an inhibitory effect on platelet aggregation. In our case,

Figure 1

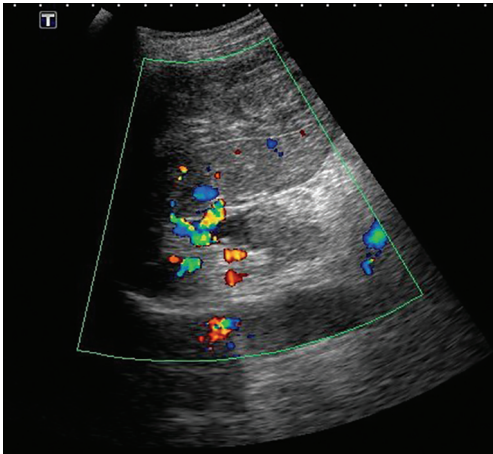

Ultrasonographic (USG) Doppler of the spleen showing a subcapsular haematoma compressing the spleen with flow in the splenic vasculature.

Figure 3

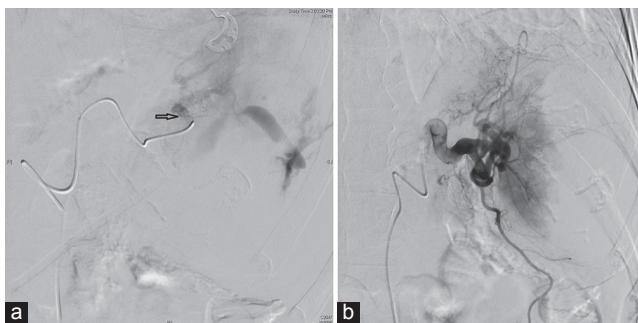

Digital subtraction angiography: (a) Pre-embolization selective splenic angiogram showing active focal extravasation of contrast from one of the branch of splenic artery (arrow) in the interpolar region; (b) postembolization selective splenic angiogram showing complete exclusion of the bleeding vessel from the circulation with preservation of the remaining splenic parenchyma.

Figure 2

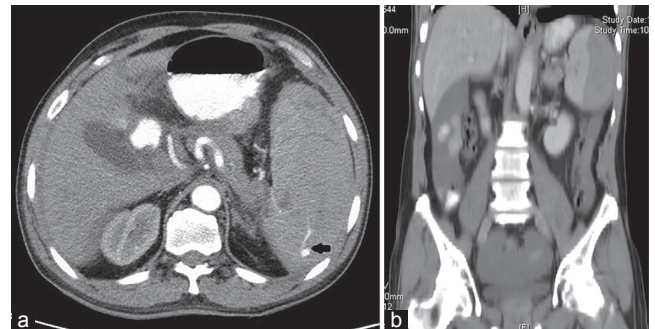

Computed tomography (CT) scan of the abdomen: (a) arterial phase axial image showing active extravasation of contrast from the posterior branch of the splenic artery (arrow); (b) venous phase coronal reconstruction showing subcapsular haematoma and haemoperitoneum.

Figure 4

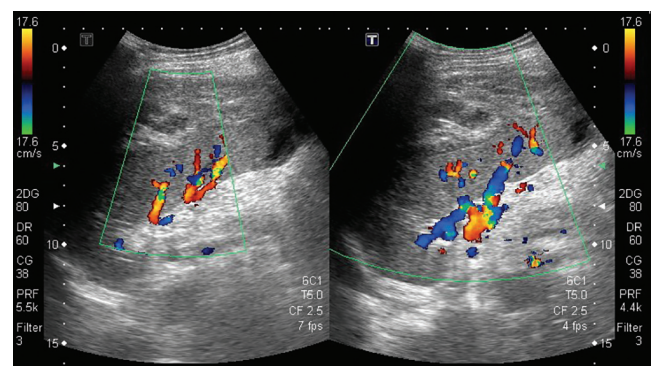

Ultrasonographic (USG) Doppler of the spleen showing regressing subcapsular haematoma with preserved flow in the splenic vessels.

we hypothesize that the use of ecosprin and clopidogrel has possibly created a haemorrhaging substrate. Despite knowledge on ecosprin and clopidogrel, its association and role in the pathogenesis of SSR has rarely been described before.

There are no guidelines on management of SSR. Data on risk factors, outcome, morbidity and mortality as regards SSR are limited. In haemodynamically stable patients, a conservative approach as advocated for traumatic splenic injuries is probably safe [7–9]. Transfusion and restriction of physical activity are generally required. Although splenectomy has been advocated in the past as the definitive therapy [2], the risk of morbidity and mortality after splenectomy is high [10–12]. In our patient, haemodynamic instability, falling haemoglobin, need for transfusion and active extravasation on contrast-enhanced CT scan were eventually regarded as indications for emergency angioembolization. Selective transcatheter embolization of the splenic artery branch, which permits preservation of the spleen, has become an alternative to surgery for obtaining splenic haemostasis even in haemodynamically unstable patients.

Conclusion

This case report highlights the potential rare complication of ecosprin and clopidogrel in causing splenic haemorrhage and rupture. Initial observation of haemodynamically stable patients with SSHR secondary to antiplatelet is adequate, but the threshold for operation should be low. Although splenectomy has been advocated in the past as the definitive therapy,

selective transarterial embolization of the splenic artery is a safe and effective treatment option.

Financial support and sponsorship

Nil.

Conflicts of interest

There are no conflicts of interest.

References

- 1 Lieberman ME, Levitt A. Spontaneous rupture of the spleen. *Am J Emerg Med* 1989; 7:28–31.
- 2 Blankenship JC, Indeck M. Spontaneous splenic rupture complicating anticoagulant or thrombolytic therapy. *Am J Med* 1993; 94:433–437.
- 3 Loizon P, Nahon P, Founti H, Delecourt P, Rodor F, Jouglard J. Spontaneous rupture of the spleen under ticlopidine. Apropos of two cases. *J Chir (Paris)* 1994; 131:371–374.
- 4 Bouliaris K, Karangelis D, Daskalopoulos M, Spanos K, Fanariotis M, Giaglaras A. Hemorrhagic shock as a sequela of splenic rupture in a patient with infectious mononucleosis: focus on the potential role of salicylates. *Case Rep Med* 2012; 2012:497820.
- 5 Halkic N, Vuilleumier H, Qanadli SD. Spontaneous splenic rupture in infectious mononucleosis treated by embolization of the splenic artery. *Can J Surg* 2004; 47:221–222.
- 6 Gupta PB, Harvey L. Spontaneous rupture of the spleen secondary to metastatic carcinoma. *Br J Surg* 1993; 80:613.
- 7 Brown J, Marchant B, Zumla A. Spontaneous subcapsular splenic haematoma formation in infectious mononucleosis. *Postgrad Med J* 1989; 65:427–428.
- 8 Rotolo JE. Spontaneous splenic rupture in infectious mononucleosis. *Am J Emerg Med* 1987; 5:383–385.
- 9 Peters RM, Gordon LA. Nonsurgical treatment of splenic hemorrhage in an adult with infectious mononucleosis. Case report and review. *Am J Med* 1986; 80:123–125.
- 10 Johnson MA, Cooperberg PL, Boisvert J, Stoller JL, Winrob H. Spontaneous splenic rupture in infectious mononucleosis: sonographic diagnosis and follow-up. *Am J Roentgenol* 1981; 136:111–114.
- 11 De Graaff CS, Taylor KJ, Jacobson P. Grey scale echography of the spleen. Follow-up in 67 patients. *Ultrasound Med Biol* 1979; 5:13–21.
- 12 Chulay JD, Lankerani MR. Splenic abscess. Report of 10 cases and review of the literature. *Am J Med* 1976; 61:513–522.